

CERTIFICATE OF SURVEY

FOR: Gerald Feenstra
 RE/MAX Grand Rapids
 3800 Lake Michigan Drive NW
 Grand Rapids, MI 49534

DESCRIPTION: Part of the South 1/2 of the Northeast 1/4, Section 31, T5N, R13W, Jamestown Township, Ottawa County, Michigan.
 (SEE SHEET 2 OF 3 AND SHEET 3 OF 3 FOR COMPLETE DESCRIPTIONS)

7482 Main Street
 Jenison, MI 49428

Phone: 616.457.7050
 www.feenstrainc.com

Proj	--
File	25-6-13
Date	12/23/2020

SHEET 1 OF 3

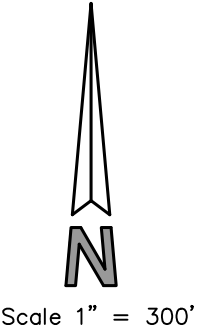
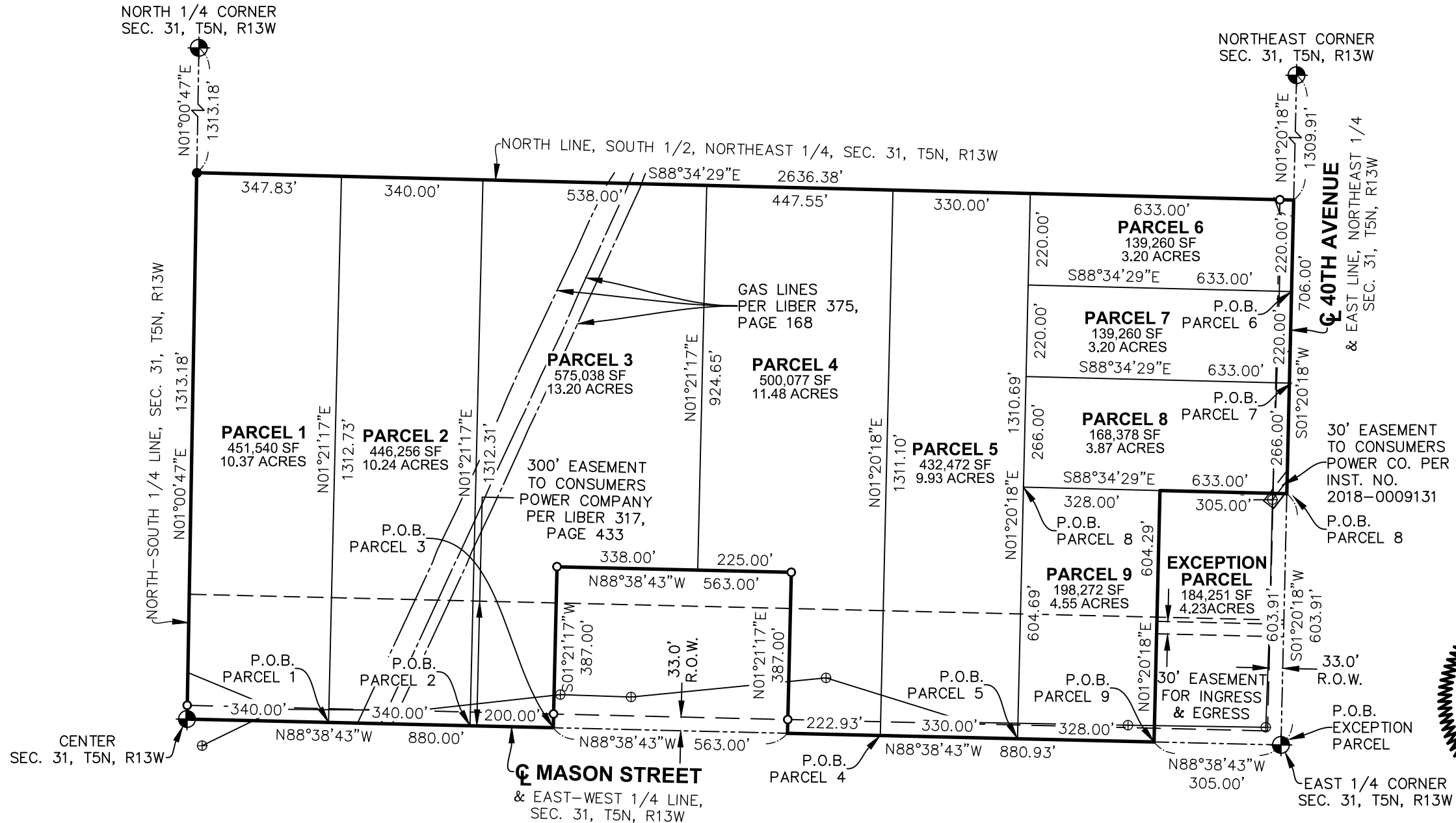

LEGEND

- Found Iron Stake
- Set Iron Stake
- ⊕ Set Wood Stake
- ⊗ Utility Pole
- x-x- Fence Line
- D = Deeded
- P = Platted
- M = Measured

	Building
	Deck
	Concrete
	Asphalt
	Gravel

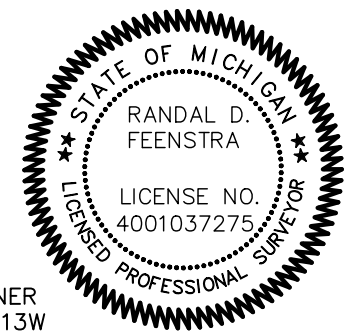

This survey was made from the legal description shown above. The description should be compared with the Abstract of Title or Title Policy for accuracy, easements and exceptions. The relative positional precision of the corners identified for this survey and shown on the map are within the limits accepted by the practice of professional surveying. I certify that the requirements for 1970 PA 132, MCL 54.213 have been met.